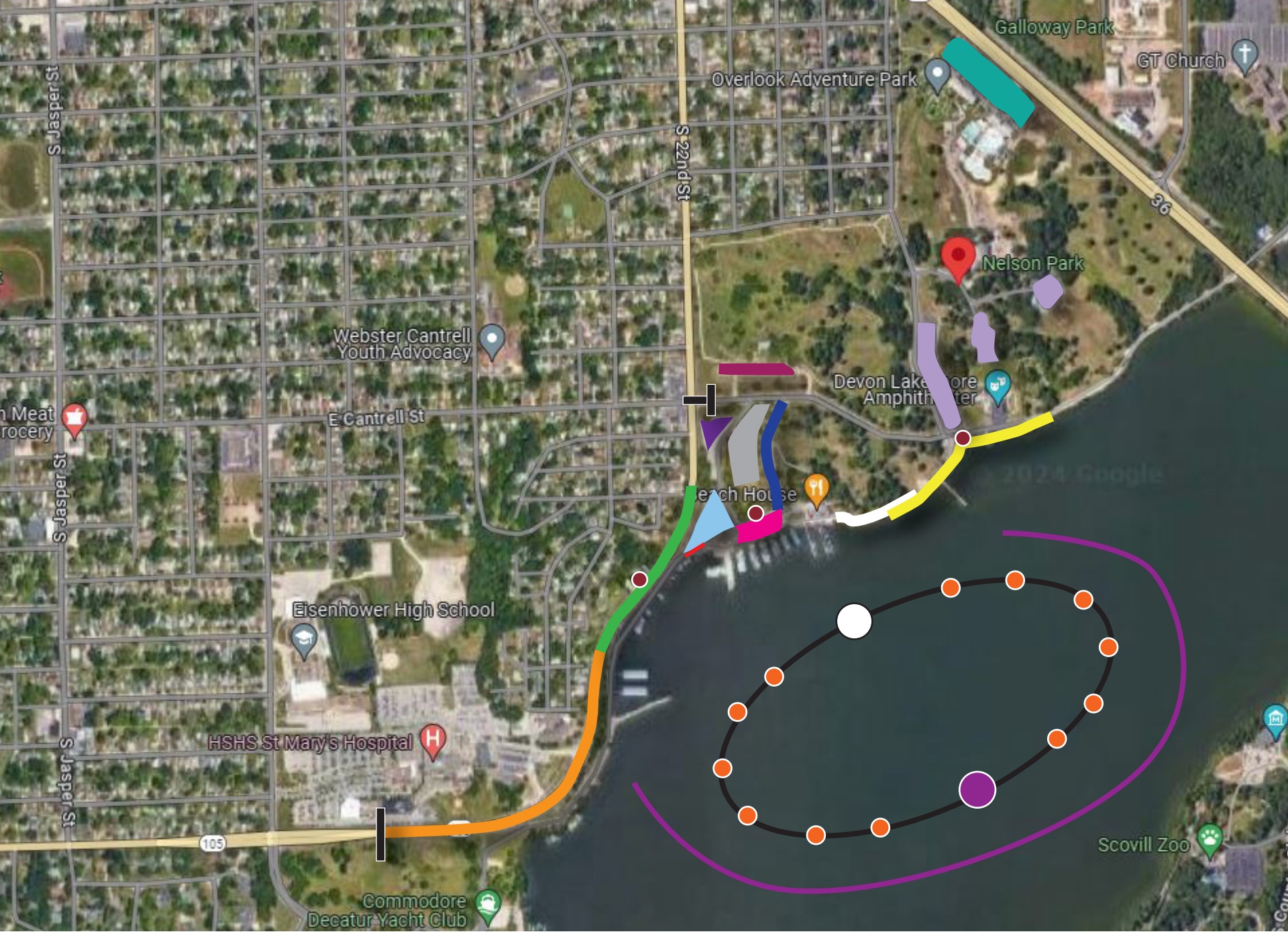

HARDY'S HIGHWAY
RACE FOR THE LAKE

WARREN DANIEL HARDY CHARITABLE FUND

JUNE 8 & 9

- ROAD CLOSED
- $5 PAID PARKING
- LAKE SHORE DR. VIEWING AREA
- VIP PARKING
- HOT PIT
- COLD PIT
- FOOD & DRINK SHADED TENT
- ARTS & CRAFTS VENDORS
- LAKE SIDE VIEWING AREA
- SATURDAY - NO PARKING
  SUNDAY - $5 PUBLIC PARKING
- OVERLOOK ADVENTURE PARK GUEST PARKING ONLY
- ARTS & CRAFT VENDOR PARKING
- VOLUNTEER & EMPLOYEE PARKING
- BOAT RACER OVERFLOW PARKING
- DRINKS